FORTY CENTS

AfterHours

NEW JERSEY'S NEWS MAGAZINE

. . . true stories that aren't in the "dailys."

Features

NIGHT CLUBS

SHOWS

THEATRES

MUSIC

SPORTS

HOTELS

SOCIAL EVENTS

SPECIAL EVENTS

PREDICTIONS

WOW! Model displays back of Bikini at his show at Klub Khayam — Web Foto

Why does City National Bank specialize in Auto Loans?

"First, City National Bank has long experience in offering No-Hassle, No-Haggle[sm] Auto Loans. Second of all, the people at City national are as expert in making friends as they are in making loans. City National has some of the most experienced personnel you'll ever find in a bank. And that's just the way I want it to stay.

If you cannot pay cash for a new car, come to City National Bank of New Jersey. We will give you all the courtesy, sound advice, and fast service that you need to get a new car loan. And you can bank on that from me."

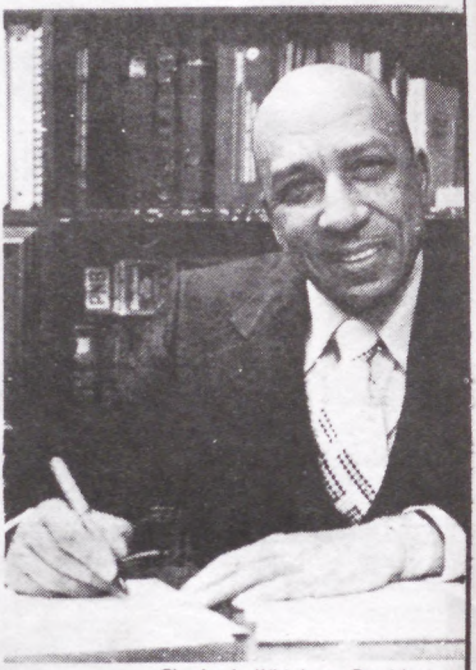

Charles L. Whigham, President
City National Bank of New Jersey

We're making banking personal again.®

City National Bank OF NEW JERSEY

900 Broad Street (next to City Hall) Newark, N.J. 07102 624-0845
Banking Hours: Monday thru Friday 9 AM to 4PM Saturday 9AM to 1PM.

Member FDIC

No-Hassle, No-Haggle[sm] Loans, Regular Passbook Accounts, Certificates of Deposits. Six months Money Market Certificates, at competitive rates.

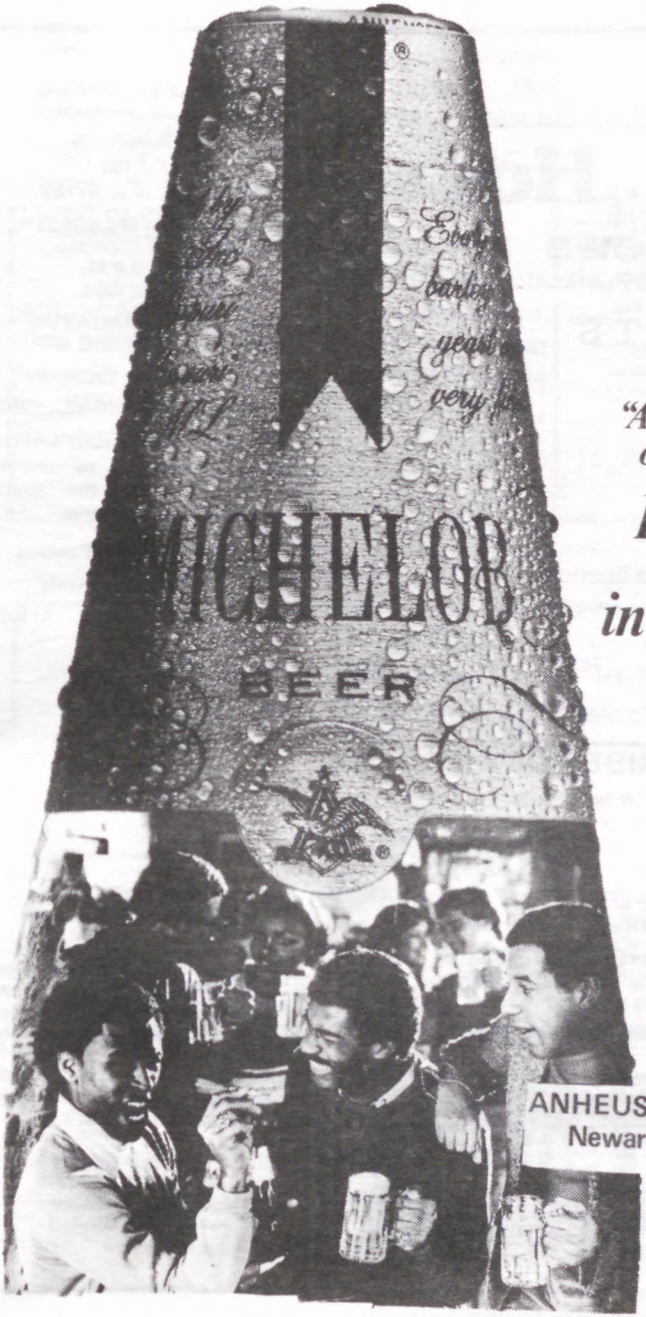

"Aim a little higher on week-nights."

Put a little weekend in your week.

ANHEUSER-BUSCH, INC.
Newark, New Jersey

NEW JERSEY
AFTER HOURS
True Stories that aren't in the Dailys

After Hours News

A Trend Publication

CONTENTS

Calendar 3
Names In The News ..... 7—8
After Hours' Girl 10
Remember When 12
Society Photos ..... 16—17
Photo "Plays" ..... 20—21
Last Of The Big Time Spenders 22
After Hours' Photos 32
US! — by Percy 33
Consumer Concerns 36
Backdoor 38

SUBSCRIBE TODAY!

We say: give us 40¢ a week, and we will mail you all the social and nightlife news about black folks from all over New Jersey. Check out the story behind the story — true stories that aren't in the dailys.

AFTER HOURS NEWS
50 Park Place, Suite 943, Newark, N.J.07102
(201) 623-7800

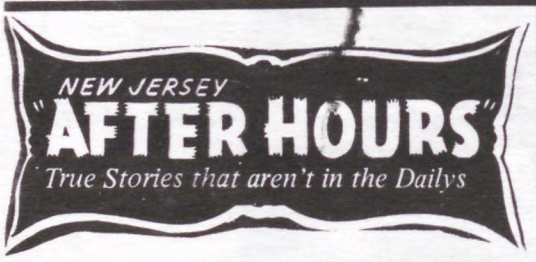

Address all Editorial and Advertising Correspondence to:
AFTER HOURS
BOX 1480
NEWARK, N.J. 07102

MA3-7800 — MA3-7801

6 P.M. - 9 P.M.
Mon. thru Wed.

THE LITTLE MAGAZINE
THAT DOES A BIG JOB

Published Every Friday by

TREND PUBLISHING CO., INC.

A complete independent weekly devoted exclusively to serving the interest of the Black Community over 20 years.

A.B.C. Membership Pending

Mail Subscription Only

1 Year $15.00

EDITOR
B. J. Thompson

ADVERTISING
EDITORS
Clarence Hayes
Lorraine Lavender
Daniel W. Gibson, Sr

CIRCULATION
MA3-7801
6:00 — 9:00 P.M.

Expressions or opinions expressed by columnists are their own and do not necessarily reflect the view of the management of this magazine, nor does the management accept any of the responsibility, direct or implied, for columnists opinions.

Everybody Reads
AFTER HOURS
New Jersey's Oldest
and Most Circulated
Magazine

REGISTER & VOTE!

They say that as long as blacks ignore and fail to participate in the voting process, that we will continue to get our "just deserts" — representatives who are not interested in the plight of minorities.

REGISTER NOW! so you can vote!

Your vote DOES matter and you cannot cast one if you are not registered. Don't let it continue to be said that "Blacks don't vote." Put your candidate in the City Council and the County Freeholders.

Daniel W. Gibson, Jr.

J. F. Gray

TRUCKING
– MOVING

EAST ORANGE, N.J.

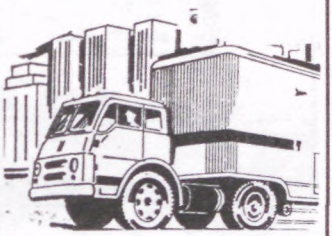

Phone: 674-5235

Uniformed Guards

Plant Security

Investigation

EVEREADY INTERNATIONAL DETECTIVE AGENCY, INC.

942 Broad Street, Newark, N.J. 07102 – 643-4688

Bessie G. Hicks, President/Secretary

Herbert Killiebrew Jr., Vice President/Treasurer

Licensed and Bonded by the State of New Jersey

AN EQUAL OPPORTUNITY EMPLOYER with REASONABLE RATES

You have FRIENDS in the Human Rights Commission!

room B-10 · City Hall

If there are...

- TENSIONS IN YOUR NEIGHBORHOOD
- RUMORS IN YOUR COMMUNITY
- PROBLEMS WITH CITY SERVICES
- DISCRIMINATION AT YOUR JOB OR HOUSING

733 3890

25 YEARS OF SERVICE TO THE COMMUNITY
THE NEWARK HUMAN RIGHTS COMMISSION

NAMES IN THE NEWS . . .

by CHOLLY

REMAY PIERCE, the Newark NCNW president, seen around at other big event, including Sunday's disco party by Central Ward and Westside Girls Clubs in Orange ... The REV. RALPH T. GRANT, JR. and DANIEL BLUE huddled in a corner at Kitty Taylor's birthday party, probably discussing the coming Newark Mayoralty race in which Grant may be a contestant ... at the same party CARL BRINSON in animated dialogue with Kitty.

The After Hour News Magazine is looking for female writers and photographers to cover society, church or civic affairs in Passaic, Hudson, Union and Bergen County, write the magazine at 50 Park Pl., Newark, N.J. 07102, Suite 943, or call 623-7800.

FOR SALE
LIQUOR LICENSE
BROAD 'C'
CITY OF
PLAINFIELD
CALL:
RICKY —
673-9610

TO ENSURE THAT YOUR ADVERTISEMENT APPEARS IN THE EDITION YOU DESIRE . . .

PLACE YOUR AD EARLY

PREFERRABLY BY THE THURSDAY OF THE WEEK PRECEEDING PUBLICATION

DELAY MAY RESULT IN DISAPPOINTMENT

Churches, Clubs, Organizations planning affairs may receive free publicity and news coverage. Simply mail the information about your affair and ticket to:

Att.: Tiny Prince
50 Park Place - Room 943
Newark, N.J 07102

NAMES IN THE NEWS...

LOW PRICE PREVIEWS THRU MAY 5
OPENS WED., MAY 6

MELBA MOORE
AS
INACENT BLACK
A HEAVEN-SENT COMEDY
SEATS AT BOX OFFICE & BY PHONE
CHARGIT: (212) 944-9300
GROUP SALES: (212) 221-3682 • TICKETRON: (212) 977-9020
BILTMORE THEATRE, 47th St. West of B'way, 582-5340
Eves.: Tues. thru Sat. 8, Sun. 7; Mats.: Sat. 2 & Sun. 2:30

LADIES'
DO YOUR THING
Every THURSDAY NIGHT
Until 11 PM
GO GO BOYS'
— WAITER WANTED —
DA'TIKI TORCH CLUB
Sonny Oliver's
Flower Garden
155 CLINTON AVENUE
NEWARK, N.J.
621-9710

CHURCHES, CLUBS, ORGANIZATIONS PLANNING AFFAIRS MAY RECEIVE FREE PUBLICITY AND NEWS COVERAGE. SIMPLY MAIL THE INFORMATION ABOUT YOUR AFFAIR AND TICKET TO:

201 - 672-9868

EVERGREEN GARAGE
SERVICE - REPAIRS - EMERGENCIES
OPEN 6 P.M. UNTIL 12 MIDNITE
129 EVERGREEN PLACE - EAST ORANGE, N. J.
672-9868

ABSTRACTS UNLIMITED
TITLES EXAMINED
— REASONABLE RATES —
675-6201, Days
674-4778, Evenings

REMEMBER WHEN

The After-Hour News
Check Your Stories Your Area's In The Dailies

DIRECTORY

WILL GET YOU SEEN, KNOWN, BUSINESS ! ! !

The growing need for adequate exposure of existing Black-owned enterprises in the New Jersey-New York area, both to Black and White consumers.

Bridging the "exposure gap" between Black-owned enterprises and big business.

Dealing with one of the severe causes of limited business success among many Black-owned enterprises located in New Jersey & New York.

Creating a unique medium to serve the inner and outer communities through an increasing consumer awareness of broad range of products and services by Black-owned businesses.

Opportunities for widening the market ability of goods and services offered by Black-owned businesses, at a level of exposure unavailable anywhere else at comparable costs.

Providing a continuing service annually to the minority business community; increasing awareness of the values of minority contributions in products and services for the economic growth of our cities.

A meaningful step toward the reality of economic development among minorities.

A greater knowledge, locally and nationally, of the important role which Blacks and other minorities play in the life of our communities, our city and the country as a whole.

Your Community wants to know about you. It's good for them, good for you.

SERVICES - BUSINESS - HELP WANTED & PUBLIC NOTICES

Place your name & other information about yourself in our

Only $5.00 per week

Std. Col. ½ inch

Call: MA 3-7800

ACTORS - ARTISTS - MODELS MUSICIANS

Let the public know where and how to reach you for just $5.00 per week, 1 col. x ½ inch.

52 WEEK A YEAR!

LADIES' DO YOUR THING

Every THURSDAY NIGHT
Until 11 PM

GO GO BOYS'

— WAITER WANTED —

DA'TIKI TORCH CLUB

Sonny Oliver's Flower Garden

155 CLINTON AVENUE
NEWARK, N.J.
621-9710

CHURCHES, CLUBS, ORGANIZATIONS PLANNING AFFAIRS MAY RECEIVE FREE PUBLICITY AND NEWS COVERAGE. SIMPLY MAIL THE INFORMATION ABOUT YOUR AFFAIR AND TICKET TO:

201 - 672-9868

EVERGREEN GARAGE

SERVICE - REPAIRS - EMERGENCIES

OPEN 6 P.M. UNTIL 12 MIDNITE

129 EVERGREEN PLACE - EAST ORANGE, N. J.

672-9868

ABSTRACTS UNLIMITED

TITLES EXAMINED

— REASONABLE RATES —

675-6201, Days

674-4778, Evenings

REMEMBER WHEN

After Hour News

DIRECTORY

WILL GET YOU SEEN, KNOWN, BUSINESS ! ! !

The growing need for adequate exposure of existing Black-owned enterprises in the New Jersey-New York area, both to Black and White consumers.

Bridging the "exposure gap" between Black-owned enterprises and big business.

Dealing with one of the severe causes of limited business success among many Black-owned enterprises located in New Jersey & New York.

Creating a unique medium to serve the inner and outer communities through an increasing consumer awareness of broad range of products and services by Black-owned businesses.

Opportunities for widening the market ability of goods and services offered by Black-owned businesses, at a level of exposure unavailable anywhere else at comparable costs.

Providing a continuing service annually to the minority business community; increasing awareness of the values of minority contributions in products and services for the economic growth of our cities.

A meaningful step toward the reality of economic development among minorities.

A greater knowledge, locally and nationally, of the important role which Blacks and other minorities play in the life of our communities, our city and the country as a whole.

Your Community wants to know about you. It's good for them, good for you.

SERVICES - BUSINESS - HELP WANTED & PUBLIC NOTICES

Place your name & other information about yourself in our

Only $5.00 per week

Std. Col. ½ inch

Call: MA 3-7800

ACTORS - ARTISTS - MODELS MUSICIANS

Let the public know where and how to reach you for just $5.00 per week, 1 col. x ½ inch. 52 WEEK A YEAR!

THE NEW ORMONT

512 Main Street, East Orange, N.J.

JAMES GRAY, Proprietor — Serving You: BETTY

— BREAKFAST SPECIAL: 6:30 TO 11:00 A.M. —

Bacon & Eggs — Ham & Eggs
Sausage & Eggs — Pork Roll & Eggs

— LUNCH and DINNER —

CHICKEN FISH RIBS OX-TAILS
PORK CHOPS CHITTERLINGS

For Delivery Call:

OPEN MONDAY THROUGH THURSDAY
6:00 A.M. TO 9:00 P.M.
FRIDAY AND SATURDAY
6:00 A.M. UNTIL?
SUNDAYS FOR LUNCH & DINNER
11:00 A.M. TO 8:00 P.M.

CALENDAR OF COMING EVENTS

Call: MA 3-7800
ACTORS - ARTISTS - MODELS
MUSICIANS
Let the public know where and how to reach you for just $5.00 per week, 1 col. x ½ inch.
52 WEEK A YEAR!

Notice to Clubs and Organizations

JOIN CLUB WHIRL FOR COVERAGE OF NEWS & PICTURES

(201) 622-8297

RAHMAN ALI

SPECIALIZING IN
FINE DIAMONDS

APPRAISALS

RESTYLING

RESETTING

31 Branford Place
Newark, N.J.
R & J ALI —
BUBBLE MITCHELL

THE STAFF OF AFTER HOUR NEWS SHOUTS!

WATCH FOR OUR NEW PUBLICATION ON YOUR FAVORITE NEWSTAND

PRINTING
DESIGNERS • PHOTOGRAPHICS
12 LINDEN STREET • NEWARK, N.J.
(201) 596-1360

BLACK ELECTED DEMOCRATS
ESSEX COUNTY

HE PUT IT TOGETHER

The torch and fire hose
were controlling forces
Prison bars and Magnum
pistols psycho-neurosis
Households were shatterec
with chain and fetter
In the wings he waited to
put it together.

Black and Whites strove,
the accepted way locked
in combat by night and by
day
Visions and dreams, tar,
rail and feather
Oh! how he was needed to
put it together

When program and future
in hands of few
Yes, lost dreams and hope
out the the window flew
Shouts of the poor, yell
for life that's better
Prayer got answered, He
put it together.

The goal, life and integrity
shown a Million Ways
Efforts, toil and speech on
honesty with dividends
pays
Care, truth and ability
place at top of your letter
It's the portrait of a Man
called Gibson, He put it
together.

By Rev. Robert D. Woods, Sr.
Principal Personnel Technician
West Ward kenneth A. Gibson
Civic Assoc.
"Chapain"

Experience With A Heart . . .

FREEHOLDER DISTRICT 2

PEARL BEATTY

Pearl Beatty is a "People's Candidate."
Her programs and
objectives are devoted to "People" concerns.

- EMPLOYMENT
- SENIOR CITIZENS
- EDUCATION
- YOUNG PEOPLE
- HOUSING
- HEALTH CARE
- SMALL BUSINESS DEVELOPMENT

VOTE THE DEMOCRATIC TEAM

The Socialites

by Butler Webb

NAMES IN THE NEWS ... DR. WILLIAM HAYLING seems to have left the Jersey area for California, re-marrying since his divorce some time ago ... EARL HARRIS drew over 500 to his $150 a plate banquet in the Meadowlands last week; by a lack of communications it was not covered by the press ... SASSIE PINKNEY of S. and C. Productions, host last Sunday at their summer fashion in event in Whippany, does not have a license number on her car plates, the license is one word: SASSIE.

The Whippany event at the Moonrise Supper Club drew over 700 featured 33 models, narrated by BETTY BOUIE, who mastered a difficult role as models had to move all over the huge place, between tables, up steps and down and before the VIP crowd in

banquette seats near the several bars ... EDITH CHURCHMAN, the young eligible daughter of the JAMES E. CHURCHMANS II, was quiet active Sunday at the disco party of the combined Central Ward and West Side Girls Clubs in Orange, with the two proxies cooperating, ROBERTA ALFORD and JAMES E. AMOS, others noted there the JOHN M. JACKSONS, the JAMES CHURCHMANS JR., DORIS MANNING, the WILLIAM GUYTONS, the JAMES AMOSES, TRISH MORRIS, the GEORGE ALFORDS, CISCO CARTER, the NELSON NORRISES.

KITTY TAYLOR'S PARTY — It was a gay, music laden party last Thursday, for Kitty Taylor's birthday, hosted by Mr. Howard, who owns Peppermint Restaurant in Orange. Kitty, in white dress, moved around the red and black upstairs dining room and greeted over 100 guests and later was saluted by Mayor Tom Cooke, Elton Hill, Mayor Gibson's Number 1 aide, David Grossman and others. The party began at 11 a.m. and went on until 3 p.m. with open food service and cash bar.

The Rev. Elmo C. Porter, was an early guest, Beverly L. Ballard, Ezekiel K. Maxey, Mable Richards, Cheri Sherman, Barbara Delaney, Sharon Washington, Yvette Stebbins, Connie Woodruff, Sister Alice Jones, John A. Gibbons, Ronald and Anthony Lessiter Mayo, the Rev. D. S. Smith, Rosalind McDaniels, David and Marium Grossman, Dorothy Bowie, Lawrence McKenzie.

Also Willie H. Taylor, the Hatten Taylors, Lucille W. Spratley, Rachel Harty, Zabida Roan, Nida Litman, Brenda Smith, Dora Magny, Beverly Ballard, Eli Ezalina Mafey, Rielly McHenry, the Rev. Ralph Grant, Daniel Blue, the Milton Bucks, Asher Conn, Ernie Johnson, Amsterdam News editor; Virginia Scott, Marie Villani, Carl Brinson, Bernice Webber, Georgette Callander, Juliet Grant, Mrs. Grier, Louise Epperson.

ERNIE JOHNSON of East Orange, the Amsterdam editor who declines to name anyone for Jersey coverage, remains a top eligible bachelor, handsome and suave ... at last we learn CAROLINE SIMS, the popular East Orangeite has quit Jersey, remarried and living in Columbus. For awhile, she moved about in Jersey with the HOLLIS PLINTONS heir of Westfield and Morristown ... BEVERLY GISCOMBE, Esq. hosted a party in her honor the other Saturday in East Orange ... WILLIAM S. HART syas he is finished with politics, after his loss of the East Orange Mayorship by a handful of votes.

RENEE WEEKS, the Prudential lawyer, seems near victory in her race for president of National Bar Association, whose convention is this month in Detroit ... CONNIE WOODRUFF elected for four more years as chairman of the N. J. Division for Women ... Suburban hotels and halls are forcing only one brand of beer on guests at black affairs so should not the Cork and Bottle Club look into this ... The National Association of Undertakers holds their convention this month with most N.J. morticians attending.

LOOK WHAT WE'VE GOT... After Hour Girls

GIBSON NEEDS ALL OF US

JOIN THE WORKING TEAM

MRS. VAN

HEALER and ADVISOR

SPIRITUAL READER

She advises on all affairs of life. Are you sick? Are you suffering? Do you have bad luck? She will help you! If you are overcome with trouble & conditions that are not natural, I can remove them. Overcome Spells, Bad Luck & Evil Influences. Remember I am a True Psychic, born with Power, and I will help you. Satisfaction in one visit. During many years of practice I have brought together many in marriage & reunited many who were separated. If you are unhappy, discouraged or drink, I can help you. Does bad luck seem to follow you? Has the one you love changed? I can tell you why. I will tell you who your enemies & friends are & if the one you love is true or false. I locate lost articles. I explain fully. Satisfaction guaranteed. Welcome men & women of all races and walks of life. NO APPOINTMENT NECESSARY.

534 CENTRAL AVENUE NEWARK, N. J.

Bus 23, 24, 44 or 5 • OPEN DAILY & SUNDAY 9 A.M. - 9 P.M.

TEL. 621-7488

— GIVES LUCKY DAYS and NUMBERS —

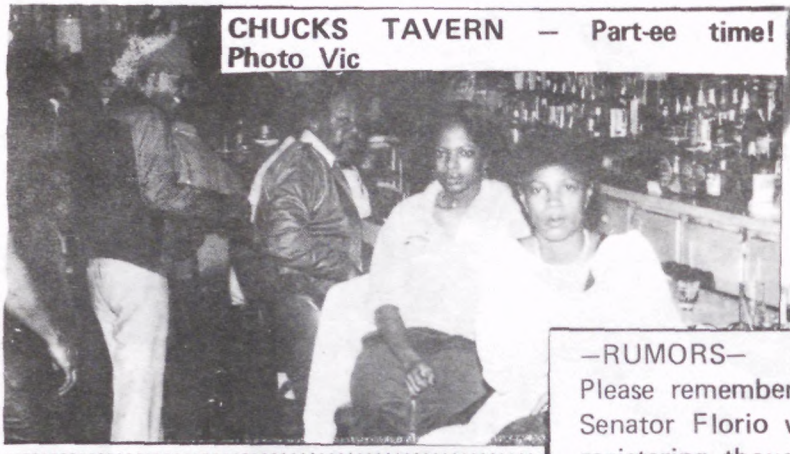

CHUCKS TAVERN – Part-ee time!
Photo Vic

THIRD WARD ELITES

PRESENT THEIR

THIRD WARD REUNION PICNIC

on Saturday, July 25th, 1981

from 8:00 a.m. to 10:00 p.m.

at WEEQUAHIC PARK

Race Track Area Newark, New Jersey

me spend a Day with the 3rd Ward Elites – –

Irma - Arlene - Freshie - Dee - Lillian

Gerry - Bobby - Laura - Puddin

Fun and Games for Children of All Ages

- ☆ Basketball
- ☆ Baseball
- ☆ Vollyball
- ☆ Kickball
- ☆ Tug Of War
- ☆ Sack Races
- ☆ Soccer
- ☆ Horse Shoes
- ☆ Badminton
- ☆ Jump Rope

☆ Dance Contest

featuring – LIVE DISCO MUSIC

nember to bring your own – –

GRILLS – COOLERS – FOOD etc.

WHO WILL BE MS. 3rd WARD ???

–RUMORS–

Please remember, this is seriou
Senator Florio won the Democ
registering thoughts, that they
s all over the state are saying
Black people with out givi
commitments ... They are say
Kenneth A. Gibson of Newark
he doesn't understand that this
black political person honest e
masses. Black voters are no lon
Black economics which is polit
Florio must make a marriage
Candidate Thomas Kane.

NOTE: Ralph DeRose could
for governor in the State of
climate was not favorable for a
raise their heads to set upon
Angelo Saxons did their job v
discredit the Italian candidate
or Italian slurs – you have to r
it out ... So as we look back
Democratic candidate has his
election. Black votes are the b
of New Jersey. The sleeping gi
should never forget it. Pollste
cheap so don't read or listen
and vote for your own salvatio

POLLY TICKS

business ... Italians are glad that
ratic election, but some folks are
are afraid of his policies ... Black
he wants to win over the local
ing any political promises or
ing he wants to by pass Mayor
to get Black folks support ... Yet
s is the first time we have had a
enough to represent the minority
nger interested in any body taking
ics for granted. Candidate Senator
with Black to beat Republican

f been the first Italian candidate
New Jersey, but like always, the
Italian/Jewish or Black person to
the throne of governoship... The
vell they pulled out all stops to
... The press, the media use mob
ead this and believe it, just check
on the history we see that the
work cut out for the November
alance of the power in the State
ant is you, you and you and you
s play the black political power
o them, just continue to register
...

By CARL ROWAN

I'll bet you thought that the Watergate purge made this country safe from government intrusions.

After all, we forced Richard Nixon and Spiro Agnew out of office, imprisoned the White House "plumbers" and conspirators and convicted the FBI agents who authorized illegal burglaries.

But look again, you'll see President Reagan pardoning the FBI felons and thus telling the nation, in effect, that "the executive branch can violate the laws, infringe upon the Constitution and then forgive itself."

And you'll see a whole new crop of police staters in government who are trying to limit our freedoms in ways few of us ever expected.

One of the most frightening of these is the attempt by anti-abortion fanatics to decree by law the moment when "life begins" and thus give legislators control over the ovaries and wombs of every woman in the land.

I'll tell you about this arrogant move right after this message from K-Mart.

The anti-abortion zealots, who previously denied abortions to poor women needing Medicaid, now are out to make all abortions illegal.

They want a law declaring that life begins at the exact moment of conception. Then they would make it a crime against the state for a woman to douche, to take a drug to induce miscarriage, to use a coat hanger or do anything that might prevent that conception from running its full course to the delivery of a baby.

I recently saw a woman on television explain that she had had two pregnancies where doctors told her the babies would be

deformed. She had two abortions, tried again, and now is about to give birth to a normal child.

These anti-abortionists wouldn't allow this, they declare pompously that it's "wrong" to want to give birth only to healthy children.

Does this frighten you? Well, it should, because people of police state mentality think they now own the White House and Congress. They're pressing recklessly to impose upon American women some unbelievably harsh laws about what they must do with their bodies at the moment of conception. These zealots are saying that after intercourse and conception, state legislatures own the woman, the fetus, everything.

Such a law would betray anyone who voted for the Reagan administration out of a belief that it really intended to get government off our backs.

I have no objection to these anti-abortionists deciding that "life begins at conception" and declaring that they and their wives will never abort.

But what God ordained them to preach morality or to decree gynecological laws to more than 51 million women of child-bearing age who have their own ministers, their own sense of morality, their own relationship with God?

NJSCA SEEKS ARCHITECTS

The New Jersey State Council on the Arts announced today that it is now accepting applications from architects for employment in the architecture component of the Council's Arts-in-Education program, which places highly-qualified artists in residencies instructing students, teachers, and community members.

An architect will be selected on the basis of such factors as experience, expertise, and instructive abilities for a 100-day residency in Paterson, beginning in October.

Both certified and non-certified architect may apply. Residency employment may be used toward certification.

Interested architects should submit resumes and support materials to Berda Rittenshouse, AIE Coordinator, NJSCA, 109 W. State St., Trenton, N.J. 08625.

For further information, call Ms. Rittenhouse at (609) 292-9213

The New Shorty's Cocktail Bar & Lounge

421—423 BROAD STREET, NEWARK, N.J.

Proprietor, ROBERT WOODS

FOR YOUR NEXT PARTY OR COCKTAIL SIP — GIVE IT AT THE NEW SHORTY'S LOUNGE!

• PACKAGE DEPARTMENT • ICE COLD BEER
• CHILLED WINES At All Times

DISCOUNT PRICES ON ALL WHISKEY AT THE LOUNGE

* *

Bunny

Soul Food Headquarters

BUNNY'S LUNCHEONETTE

621 SPRINGFIELD AVE
NEWARK, N.J.

243-9582

ADAMS
RECORDING STUDIO
IS SEEKING NEW TALENT IN
GOSPEL – BLUES – ROCK . . .

Smitty's Owl Lounge

Formerly Owl Cafe

366 SIXTH AVE.
NEWARK. N. J.

483-9579

Manager

Janice

Host - **Clem Smith**

"Party Time, All The Time"

Newark Pre-School Council, Inc. now recruting children born in the year of 1977 and 1978, for the school year beginning in September, 1981. Yearly we service over two-thousand (2,000) children and families throughout the City of Newark. We, the largest Head Start program in the City, are entering our 17th year of service to the community.

Call 643-4160 or 643-2776 for an application for their child's enrollment. Newark Pre School Council, Inc., 300 Chancellor Ave., Newark, N.J. 07112.

DANNY COLEMAN'S PLACE

406 BROADWAY
NEWARK, N. J.

Tel. 483-9864

Newark's only Garden Cafe where you can Drink under the Stars with the finest in Bar-B-Q Ribs & Chicken

DANNY COLEMAN, Host

PHYLLIS & PAT
Barmaids

GO – GO GIRLS
THURSDAY
THRU
SUNDAY

PAT: Manager

ATTENTION:

CHURCHES, CLUBS, ORGANIZATIONS!

PLANNING AN AFFAIR? YOU MAY QUALIFY FOR *FREE* PUBLICITY AND NEWS COVERAGE — SIMPLY MAIL THE INFORMATION AND COMPLIMENTARY TICKET ABOUT YOUR AFFAIR TO:

THE AFTER HOUR NEWS
50 PARK PLACE
SUITE 943
NEWARK, N.J. 07102
Attention: Society Editor

R & O LOUNGES

19 KENT STREET, NEWARK, N. J.

TAVERNS FOR SALE

1. MEEKER AVE.
2. SPRINGFIELD AVE.

CALL ROSE 642-7082

Host & Hostess: ROSE AND OWEN

The PEEP-HOLE

Designer Jeans

Design

Reasonable Prices

BOUTIQUE

196 HALSEY STREET
NEAR BRANFORD PLACE
NEWARK, N.J.

SKIRTS & DRESSES

JAN WILLIAMS, PR

BRIDGE CLUB DINING ROOM

345 WASHINGTON ST., NEWARK, N.J.
(201) 642-5622

— NOW OPEN —

SERVING DELICIOUS HOME COOKED MEALS

BREAKFAST
6 AM UNTIL 12 NOON

LUNCH & DINNER
11 AM UNTIL 8 PM

CLOSED MONDAYS

HAR-JOHN Lounge Inc.

156 SPRINGFIELD AVENUE, NEWARK, N. J.

642-9004 — 642- 9005

Manager — Marshall C. Prop — John Harvey

Bartender — Little Al and Mr. Taylor

Hostess — Sweet Mary Barmaids — Judy-Janet-Dottie

Monday — Come Party with Sweet Mary

Tuesday — Crabs Nite Thursday — Pot Luck

Friday — Saturday — Sunday — Jam Time

Tel. HU 3-9686

LITTLE MAXIES

513 Central Avenue
Newark, N. J.

Manager: BILL BLACKMAN

NEWARK'S FINEST

Pioneer Lounge

93 Frelinghuysen Ave., Newark, N. J.

Package Goods
Ice Cold Beer & Wines

Prop: MACK Hostess: SANDY

242-9834

CHUCK TAVERN INC

142 ELIZABETH AVE.
NEWARK, N.J.
(201) 243-9715

PAY BACK

Show & Disco Dance
EVERY
FRIDAY & SATURDAY
Nights

you have to taste the fodd to believe it!

NEWARK'S FINEST
STEWARDS
Restaurant
272 LYONS AVENUE
NEWARK, N. J.
926 – 8629

Mrs. A. Steward

a proud family business owned and operated by The Stewards

from a sandwich to a complete dinner . . .

NEWARK'S FINEST
STEWARDS
Restaurant

NEW JUSTICE PROGRAM
40 WALNUT STREET,
3RD FLOOR
NEWARK, N.J. 07102
(201) 643-3079

THE AFTER HOUR NEWS PAYS TRIBUTE TO BLACK ACHIEVEMENT. STARTING WITH PEDRO NINO'S DISCOVERY OF AMERICA IN 1492.

History doesn't tell us much about Pedro Alonzo Nino, the black navigator who played an important part in the discovery of the New World.

But then, history doesn't tell us much about many achievements by blacks.

The staff of After Hour News are out to do something about that. We're putting together one of the most extensive collections of memorabilia and reference material on black history you'll be able to find anywhere.

ALL BIG SPENDERS & ELBOW BENDERS,
HEARTBREAKERS & WOMENTAKERS,

THE NEW ARCHWAY LOUNGE
108 SOUTH ESSEX AVE., ORANGE, N.J.
TEL. 673-7733

TUES: CRABS — 11:00 A.M. UNTIL
THURS: GOLDEN OLDIES DISCO by JOCKO &
CHUCK JOHNSON — 7:00 P.M.
FRI., SAT., SUN: PARTY NIGHTS
ROUND ROBIN AT
THE ARCHWAY ON TUESDAYS NIGHTS: (check for date)

Barmaids: BEATRICE, DEBORAH, ELAINE, J.J.
Bartenders: CHARLES, DONALD, TONY
Hosts: JOHNNIE & DRUCILLA

ATLANTIC CITY
EVERY DAY!

★ ★ ★ ★ ★ ★ ★ ★ ★ ★ ★ ★ ★ ★ ★ ★ ★ ★ ★ ★

LEAVE AT 6:00 P.M.
BACK FOR WORK

CAPITAL CHARTERS
923-3071

Where all the regular people meet Phone 242-8824

BILL & TED'S
SPORTSMEN'S BAR
345 SPRINGFIELD AVENUE
NEWARK, N. J.
Manager: Booker Jones — Hosts: BILL & TED
Staff: Herb & Slick, Nites
Sweet Lynda 'Sat. & Sun.)

NEW JERSEY
AFTER HOURS
40¢
True Stories that aren't in the Dailys
ATTENTION!
COVER
PERSONALITIES
You can enter the
After Hours News
Magazine
COVER
CONTEST
Applicants must be one
who has appeared on our
Cover in 1980—81
REGISTER AT ONCE
Call:
Delma Allen—623-6868
after 6PM
Butler Webb—482-5860
12 noon till 5:00PM
After Hours News—623-7800
after 6PM
JERSEY CITY MODEL— Linda McKinney
and a big hit at Lillian Chisolm's fashion
show at Federation luncheon in Jersey City.
PRESIDENT— Mrs. Jeanne Benson of
Westmont, N.J. is the new state presi-
dent of the N.J. State Federation of
Colored Women's Clubs, whose 65th
annual convention will be at Cherry
Hill N.J. July 9.
She is also a member of the Links,
AKA Continentals and Masons and
serves on the board of Cheney Normal
School in Penn.
BEAUTIES— Standing Virginia Salus of
Jersey City, seated Valerie Smith of
Plainfield, and Maria Martinez of After
Hours at James Twyman reunion in
Montclair.
LADY LAWYER— Atty. Beverly
Giscombe of East Orange, officer of
Assn. of Black Women Lawyers was
main speaker at Philomina Baptist
Church's Mother and Daughters Day lun-
cheon.

ALL BIG SPENDERS & ELBOW BENDERS,
HEARTBREAKERS & WOMENTAKERS,

THE NEW ARCHWAY LOUNGE

108 SOUTH ESSEX AVE., ORANGE, N.J.
TEL. 673-7733

TUES: CRABS — 11:00 A.M. UNTIL
THURS: GOLDEN OLDIES DISCO by JOCKO &
CHUCK JOHNSON — 7:00 P.M.
FRI., SAT., SUN: PARTY NIGHTS
ROUND ROBIN AT
THE ARCHWAY ON TUESDAYS NIGHTS: (check for date)

Barmaids: BEATRICE, DEBORAH, ELAINE, J.J.
Bartenders: CHARLES, DONALD, TONY
Hosts: JOHNNIE & DRUCILLA

ATLANTIC CITY
EVERY DAY!

★ ★ ★ ★ ★ ★ ★ ★ ★ ★ ★ ★ ★ ★ ★ ★ ★ ★ ★

LEAVE AT 6:00 P.M.
BACK FOR WORK

CAPITAL CHARTERS
923-3071

Where all the regular people meet Phone 242-8824

BILL & TED'S
SPORTSMEN'S BAR

345 SPRINGFIELD AVENUE
NEWARK, N. J.

Manager: Booker Jones — Hosts: BILL & TED
Staff: Herb & Slick, Nites
Sweet Lynda 'Sat. & Sun.)

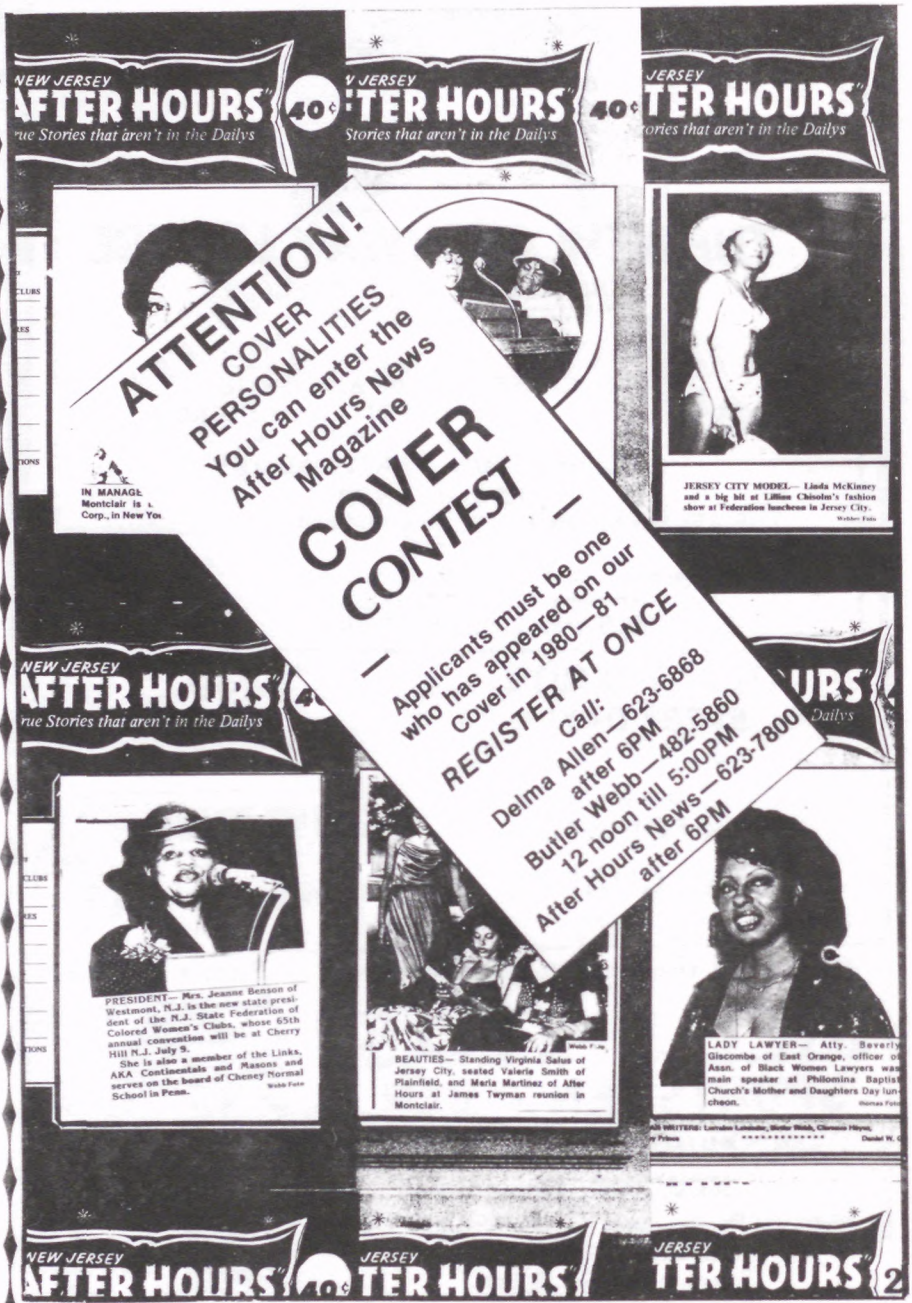
NEW JERSEY
AFTER HOURS
40¢
True Stories that aren't in the Dailys
ATTENTION!
COVER
PERSONALITIES
You can enter the
After Hours News
Magazine
COVER
CONTEST
Applicants must be one
who has appeared on our
Cover in 1980—81
REGISTER AT ONCE
Call:
Delma Allen—623-6868
after 6PM
Butler Webb—482-5860
12 noon till 5:00PM
After Hours News—623-7800
after 6PM
JERSEY CITY MODEL— Linda McKinney and a big hit at Lillian Chisolm's fashion show at Federation luncheon in Jersey City.
PRESIDENT— Mrs. Jeanne Benson of Westmont, N.J. is the new state president of the N.J. State Federation of Colored Women's Clubs, whose 65th annual convention will be at Cherry Hill N.J. July 9.
She is also a member of the Links, AKA Continentals and Masons and serves on the board of Cheney Normal School in Penn.
BEAUTIES— Standing Virginia Salus of Jersey City, seated Valeria Smith of Plainfield, and Merla Martinez of After Hours at James Twyman reunion in Montclair.
LADY LAWYER— Atty. Beverly Giscombe of East Orange, officer of Assn. of Black Women Lawyers was main speaker at Philomina Baptist Church's Mother and Daughters Day luncheon.

U
S

****

PUBLIC SERVICE ANNOUNCEMENT

If you are a woman who is a recovering alcoholic, or is directly affected by the drinking problem of a family member, and live in New Jersey, Womanpower Projects can help you cope with your problem. Its support services can help you take full control of your life. Meetings for Women for Sobriety, Alanon and A.A. as well as life and work planning are offered during the day and evening hours. Transportation and child care services can be arranged. Sliding fee scale. For full information contact Cam Lindsey at 201-642-1600 between 9 and 5 or come by the center at Robert Treat Hotel, 50 Park Place, 8th floor, Newark, New Jersey.

The New "AFTER HOURS NEWS"
on your newstand soon!

WHERE ARE YOUR CHILDREN?

WHERE ARE YOUR CHILDREN?

WHERE ARE YOUR CHILDREN

WANTED

= SALESMEN AND
SALESWOMEN =

WANTED TO SELL
High Commission
ADVERTISEMENT
Good Money

CALL MA-37801
After 5 P.M.
605 BROAD STREET
NEWARK, N.J.

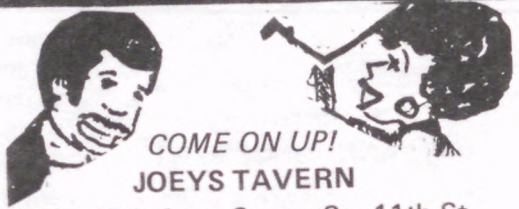

COME ON UP!
JOEYS TAVERN
508 - 15th Ave., Corner So. 11th St.

REFRESHMENTS – SURPRISE
"SMALL & BIG TIME SPENDERS
AGREE THE PRICE IS RIGHT"
– BARTENDERS–
Dee – Russel – Sylvia – Robert

BI2-9732 BI3-9308

AFTER HOU

674-9595

FRIEND'S TAVERN

(WHERE ALL FRIENDS MEET)

16 SOUTH CENTRE STREET
ORANGE, N. J.

Proprietor — DOMINICK CAIAZZO
Manager — LEON BRISTOL, JR.

STAFF
Lady Lemon
Brown Sugar, Chicky,
Wildman, Sweet Back,
John Dudley
Clarence Lockett

MUNICIPAL PARKING LOT ON SIDE OF BUILDING

COME ONE — COME ALL

Package Goods Also Sold

THE TIME OF YOUR LIFE...

LINCOLN MOTEL

MINUTES FROM DOWNTOWN NEWARK

- OVER 200 BEAUTIFUL ROOMS
- COLOR TV - AM/FM
- STEAM BATHS
- WATERBEDS
- IN ROOM ADULT MOVIES
- CHINA EXPRESS RESTAURANT
- ZANZIBAR DISCOTHEQUE

430 Broad Street, (Adj. Rt. 280), Newark • AMPLE FREE PARKING

(201) 643-8300

• Major Credit Cards

Newark Office of CONSUMER ACTION CALL 733-2000

DON'T BUY, UNLESS YOU TRY

The Newark Office of Consumer Action advises consumers that because clothing is one of the most essential items in the family budget, care must be taken to buy durable and well made garments.

"When buying clothing, consumers should avoid impulse buying and "flash fads". Buying clothing by quality rather than by quantity can save them a great deal of money in the long-run," said Hope Jackson of the consumer agency.

The Newark Office of Consumer Action offers a few suggestions that will aid the consumer when shopping for clothes.

- The tighter the weave on a fabric, the less likely it will be to catch or snag.
- If a material crushes easily in your hand and does not spring back, it will probably wrinkle easily.
- Be sure that all plaids, strips and patterns match at seam lines and that edges are finished to prevent raveling. They should also lie flat and smooth.
- Permanent press will keep its shape-retaining properties, but the original creases cannot be removed when lowering a cuff or letting out a seam.
- A garment labeled color fast will not run or fade during washing.
- The best time to buy clothing is during the end-of-the-season sales or special holiday sales.
- Follow all care instructions printed on the labels exactly. Improper cleaning may ruin an item.

"Remember, your clothing reflects your prsonality and your lifestyle. Dress the way you want to be treated", Jackson said.

CONSUMER ACTION: The best perscription for all your consumer ills.

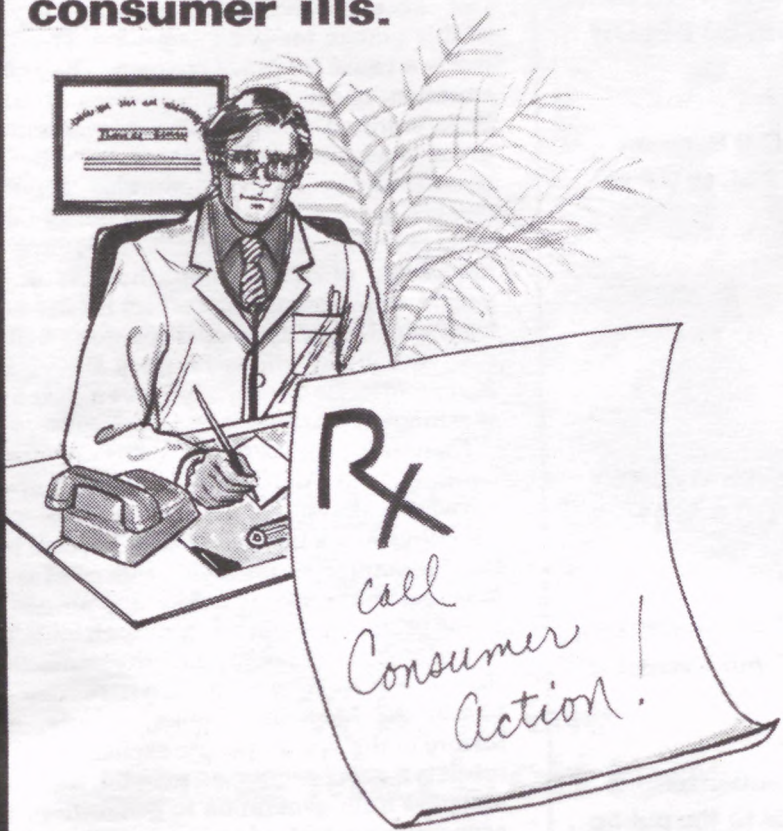

For Fast and Immediate Relief

CALL 733-8000

BACK DOOR

ADVERTISER
ONLY CALL OUR
PHOTOGRAPHER
LISTED BELOW

Call Between
6 P.M. to 9 P.M.

—

IRVING OVERBY
OR 5-5991

For Exclusive Photos
of Your Events!

We also offer this
service to the public...
Weddings
Receptions
Cocktails
Fashion Shows
Club Dances

THE
AFTER HOURS
PHOTO SERVICE

Thousands of dollars are being spent by various organizations in the cause of equal opportunity. This we believe, is a noble and just cause, however, there are some aspects of this plunge toward integration which we feel is a cause for grave concern. The school situation, of course, is one of them. In white or intergrated schools the achievements of great black men and their contributions to society hardly receive honorable mention. Generally not even that. When our children emerge from such schools they ave no knowledge of the accomplishments of our people, consequently no respect for the roots from which they sprung, if you don't believe this, ask them, who is Fredrick Douglas or Mary M. Bethune, or even George Washington Carver?

No parallel can be found to this deplorable condition in any other ethnic group anywhere. Everyone remembers the contributions made by their people and are proud of them and teach their children of them in a systematic manner. The Jewish people are a prime example of this, their children attend public school, and at the same time they attend Hebrew Schools where they are taught the language, habits, culture, and history of the Jewish people exclusively. The result is a people equipped to build, maintain and pass from generation to generation, the economic control of communities, cities, states and even nations. We should not be angry with the Jews for what they have done for Jews or with anyone for what they have done for their people. We should simply try to do something for our own people.

Any man who does not help his own people first is a traitor. Death is the accepted penalty for this crime. let us not be hasty and abandon anything unless we replace it with something of value. The real question is: How can we have equal education with other people if we are not taught the history

"We took the training wheels off today."

He's convinced he's all grown up now.

And you're pretty proud of him, too. So why not call up grandma and grandpa and let him brag a little?

After all, that's one of the things phone calls (and grandparents) are for.

Calling long distance is surprisingly inexpensive. And it costs even less if you call at night or on weekends.

So why not call your family and friend more often?

We think you'll find that sharing your little triumphs can be almost as much fun as achieving them.

Reach out and touch someone.

New Jersey Bell

We're making the DEALS
Others try to match during
DAN ESPOSITO'S

25th ANNIVERSARY

As OLDS Dealer

IF YOU HAVEN'T SHOPPED
ESPOSITO OLDS
YOU'RE NOT Saving ENOUGH

'81 CUTLASS SUPREME

2-dr. Olds., Options: AIR COND, 260 V-8, pwr windows, rear defroster, sport mirrors, white walls, body side molding, door grds, accent stripes, tint glass, deluxe seat belts, super stocks, convenience grp. Standard: auto, PS/B, etc. 1 IN STOCK #146. LIST PRICE $9192.

$8165
excl tax, lic.

MOST MODELS IN STOCK

Dan Esposito Olds

THE MAN BEHIND THE DEAL MAKES THE DIFFERENCE

3 Blocks West of Exit 145 Garden State Parkway

352 CENTRAL AVE., EAST ORANGE • 675-5555

VOL. 22, NO. 27, JULY 18, 1981